

Organogram

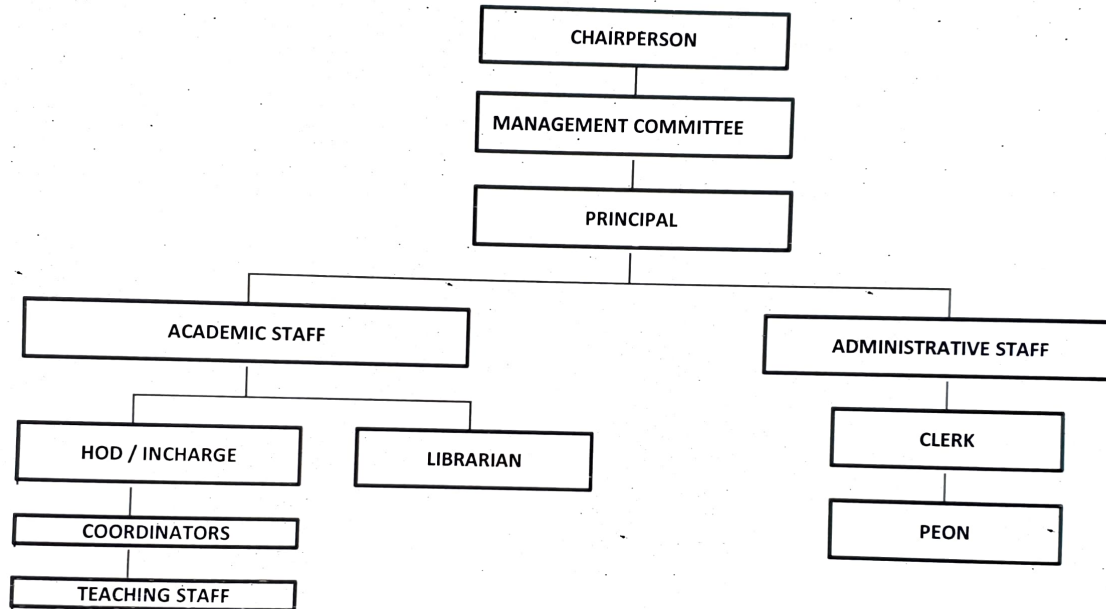

PRINCIPAL

Deep's Degree College

Opp. GR Engineering Company,
College Road, Saravali, Boisar (W),
Tal. & Dist. Palghar, Pin 401 501.



DEEP EDUCATION SOCIETY'S Deep's Degree College

(Affiliated to University of Mumbai)

Deep Campus Boisar, Opp. G. R. Engineering, Saravali, Boisar (W.),
Tal. & Dist. Palghar, Pin - 401 501. • Mob. : 7758994249

• Website : www.deepsdegreecollege.in • Email : deep.degreecollege@gmail.com

Ref. No.

Date :

List of Committees for Academic Year 2017-18.

Sr. No.	Committee Name	Committee Members	Designation
1	Examination Committee	Ms. Suvarnakshi Kedare	Co-ordinator
		Ms. Akansha Thakur	Member
2	Curricular & Co Curricular Activities Committee	Ms. Akansha Thakur	Co-ordinator
		Ms. Sandhya Singh	Member
3	Library Committee	Mr. Rajesh Shingda	Co-ordinator
4	College Development Committee	Mrs. Asmita Talwelkar	I/C Principal
		Ms. Akansha Thakur	Member



PRINCIPAL

Deep's Degree College

Opp. GR Engineering Company,
College Road, Saravali, Boisar (W),
Tal. & Dist. Palghar, Pin 401 501.



DEEP EDUCATION SOCIETY'S Deep's Degree College

(Affiliated to University of Mumbai)

Deep Campus Boisar, Opp. G. R. Engineering, Saravali, Boisar (W.),
Tal. & Dist. Palghar, Pin - 401 501. • Mob. : 7758994249

• Website : www.deepsdegreecollege.in • Email : deep.degreecollege@gmail.com

Ref. No. :

Date :

List of Committees for Academic Year 2018-19.

Sr. No.	Committee Name	Committee Members	Designation
1	Examination Committee	Ms. Suvarnakshi Kedare Ms. Sneha Satardekar Ms. Daksha Patil.	Co-ordinator Member Member
2	Curricular & Co Curricular Activities Committee	Ms. Akansha Thakur Ms. Daksha Patil. Ms. Sandhya Singh	Co-ordinator Member Member
3	Library Committee	Mr. Rajesh Shingda	Co-ordinator
4	College Development Committee	Mrs. Asmita Talwelkar Ms. Akansha Thakur	I/C Principal Member
5	Centre of Excellence Committee	Ms. Suvarnakshi Kedare Ms. Sandhya Singh Mr. Avinash Tiwari	Co-ordinator Member Member
6	Innovation & Entrepreneurship Cell	Ms. Suvarnakshi Kedare Ms. Sandhya Singh Mr. Avinash Tiwari	Co-ordinator Member Member
7	Deep Human Welfare Club	Ms. Daksha Patil. Mr. Avinash Tiwari Mr. Rajesh Shingda Ms. Sandhya Singh	Co-ordinator Member Member Member



PRINCIPAL

Deep's Degree College

Opp. GR Engineering Company,
College Road, Saravali, Boisar (W),
Tal. & Dist. Palghar, Pin 401 501.



DEEP EDUCATION SOCIETY'S Deep's Degree College

(Affiliated to University of Mumbai)

Deep Campus Boisar, Opp. G. R. Engineering, Saravali, Boisar (W.),
Tal. & Dist. Palghar, Pin - 401 501. • Mob. : 7758994249

• Website : www.deepsgreecollege.in • Email : deep.degreecollege@gmail.com

Ref. No. :

Date :

List of Committees for Academic Year 2019-20.

Sr. No.	Committee Name	Committee Members	Designation
1	Examination Committee	Ms. Suvarnakshi Kedare Ms. Daksha Patil. Ms. Sneha Satardekar Ms. Sonal Raul	Co-ordinator Member Member Member
2	Curricular & Co Curricular Activities Committee	Ms. Akansha Thakur Ms. Sandhya Singh Ms. Daksha Patil.	Co-ordinator Member Member
3	Library Committee	Mr. Rajesh Shingda	Co-ordinator
4	College Development Committee	Mrs. Asmita Talwelkar Ms. Akansha Thakur	I/C Principal Member
5	Centre of Excellence Committee	Ms. Suvarnakshi Kedare Ms. Sandhya Singh Mr. Avinash Tiwari	Co-ordinator Member Member
6	Innovation & Entrepreneurship Cell	Ms. Suvarnakshi Kedare Ms. Sandhya Singh Mr. Avinash Tiwari	Co-ordinator Member Member
7	Deep Human Welfare Club	Ms. Daksha Patil. Mr. Avinash Tiwari Mr. Rajesh Shingda Ms. Sandhya Singh	Co-ordinator Member Member Member
8	IQAC	Ms. Akansha Thakur Ms. Sneha Satardekar	Co-ordinator Member
9	DLLE	Ms. Akansha Thakur Ms. Sandhya Singh	Co-ordinator Member
10	Grievances (Men & Women) & Redressal Cell	Mrs. Asmita Talwelkar Ms. Sandhya Singh Ms. Daksha Patil.	Co-ordinator Member Member
11	Campus Maintenance Committee	Ms. Akansha Thakur Ms. Sandhya Singh Mr. Avinash Tiwari	Co-ordinator Member Member



PRINCIPAL

Deep's Degree College

Opp. GR Engineering Company,
College Road, Saravali, Boisar (W),
Tal. & Dist. Palghar, Pin 401 501.



DEEP EDUCATION SOCIETY'S Deep's Degree College

(Affiliated to University of Mumbai)

Deep Campus Boisar, Opp. G. R. Engineering, Saravali, Boisar (W.),
Tal. & Dist. Palghar, Pin - 401 501. • Mob. : 7758994249

• Website : www.deepsdegreecollege.in • Email : deep.degreecollege@gmail.com

Ref. No. :

Date :

List of Committees for Academic Year 2020-21.

Sr. No.	Committee Name	Committee Members	Designation
1	Examination Committee	Ms. Suvarnakshi Kedare Ms. Daksha Patil. Ms. Sneha Satardekar Ms. Sonal Raul	Co-ordinator Member Member Member
2	Curricular & Co Curricular Activities Committee	Ms. Akansha Thakur Ms. Sandhya Singh Ms. Daksha Patil.	Co-ordinator Member Member
3	Library Committee	Mr. Rajesh Shingda	Co-ordinator
4	College Development Committee	Mrs. Asmita Talwelkar Ms. Akansha Thakur	I/C Principal Member
5	Centre of Excellence Committee	Ms. Sneha Satardekar Ms. Sandhya Singh Mr. Avinash Tiwari	Co-ordinator Member Member
6	Innovation & Entrepreneurship Cell	Ms. Sneha Satardekar Ms. Sandhya Singh Mr. Avinash Tiwari	Co-ordinator Member Member
7	Deep Human Welfare Club	Ms. Daksha Patil. Mr. Avinash Tiwari Mr. Rajesh Shingda Ms. Sandhya Singh	Co-ordinator Member Member Member
8	IQAC	Ms. Akansha Thakur Ms. Sneha Satardekar	Co-ordinator Member
9	DLLE	Ms. Akansha Thakur Ms. Sandhya Singh	Co-ordinator Member
10	Grievances (Men & Women) & Redressal Cell	Mrs. Asmita Talwelkar Ms. Sandhya Singh Ms. Daksha Patil.	Co-ordinator Member Member
11	Campus Maintenance Committee	Ms. Akansha Thakur Ms. Sandhya Singh Mr. Avinash Tiwari	Co-ordinator Member Member



PRINCIPAL
Deep's Degree College

Opp. GR Engineering Company,
College Road, Saravali, Boisar (W),
Tal. & Dist. Palghar, Pin 401 501.



DEEP EDUCATION SOCIETY'S Deep's Degree College

(Affiliated to University of Mumbai)

Deep Campus Boisar, Opp. G. R. Engineering, Saravali, Boisar (W.),
Tal. & Dist. Palghar, Pin - 401 501. • Mob. : 7758994249

• Website : www.deepsdegreecollege.in • Email : deep.degreecollege@gmail.com

Ref. No. :

Date :

List of Committees for Academic Year 2021-22.

Sr. No.	Committee Name	Committee Members	Designation
1	Examination Committee	Ms. Akansha Thakur Ms. Daksha Patil. Ms. Sneha Satardekar Ms. Sonal Raul	Co-ordinator Member Member Member
2	Curricular & Co Curricular Activities Committee	Ms. Akansha Thakur Ms. Sandhya Singh Ms. Daksha Patil.	Co-ordinator Member Member
3	Library Committee	Mr. Rajesh Shingda	Co-ordinator
4	College Development Committee	Mrs. Asmita Talwelkar Ms. Akansha Thakur	I/C Principal Member
5	Centre of Excellence Committee	Ms. Sneha Satardekar Ms. Sandhya Singh Mr. Avinash Tiwari	Co-ordinator Member Member
6	Innovation & Entrepreneurship Cell	Ms. Sneha Satardekar Ms. Sandhya Singh Mr. Avinash Tiwari	Co-ordinator Member Member
7	Deep Human Welfare Club	Ms. Daksha Patil. Mr. Avinash Tiwari Mr. Rajesh Shingda Ms. Sandhya Singh	Co-ordinator Member Member Member
8	IQAC	Ms. Akansha Thakur Ms. Sneha Satardekar	Co-ordinator Member
9	DLLE	Ms. Akansha Thakur Ms. Sandhya Singh	Co-ordinator Member
10	Grievances (Men & Women) & Redressal Cell	Mrs. Asmita Talwelkar Ms. Sandhya Singh Ms. Daksha Patil.	Co-ordinator Member Member
11	Campus Maintenance Committee	Ms. Akansha Thakur Ms. Sandhya Singh Mr. Avinash Tiwari	Co-ordinator Member Member



PRINCIPAL

Deep's Degree College

Opp. GR Engineering Company,
College Road, Saravali, Boisar (W),
Tal. & Dist. Palghar, Pin 401 501.